

Dear [firstname lastname],

It's our opportunity to say thank you and your chance to watch some of the finest football in the world, at the home of Chelsea FC. We at **Compel** are inviting you to join us for:

Chelsea vs. Fenebahce

Tuesday 8th April

Kick off 19:45

We will be meeting at 17:30 at the East Stand Reception, if you are going to be late please call your host on the phone number below.

Your Champions League football experience as our Chelsea FC Executive Club guest includes:

- Stunning views and luxury padded seating in the East Stand middle tier
- Three-course fine dining served on either level one or two of the Executive Club
- Complimentary bar with waitress service
- Half and full-time refreshments
- Flat-screen LCD TVs ensure maximum on- and off-pitch entertainment
- Licensed betting facility
- Exclusive bar

Look forward to seeing you there!

Kind regards,

Enzo Brienza

Phone number: 07818 014060

Directions

Stamford Bridge is located on the Fulham Road in south-west London. With no available parking on site on a matchday and local areas reserved for residents, we recommend the use of public transport. Fulham Broadway underground station (District Line) is just a few minutes' walk away and buses 14, 211 and 414 pass close by. Both Earls Court (District Line) and West Brompton (Mainline and District Line) stations are also a short walk away.

If you do not want to receive any further emails from Compel please forward this message to marketing@compel.co.uk

Company Registration Number: 1498044
Place of Registration: England
Registered Office Address: The Mansion House, Benham Valence,
Speen, Newbury, Berks, RG20 8LU

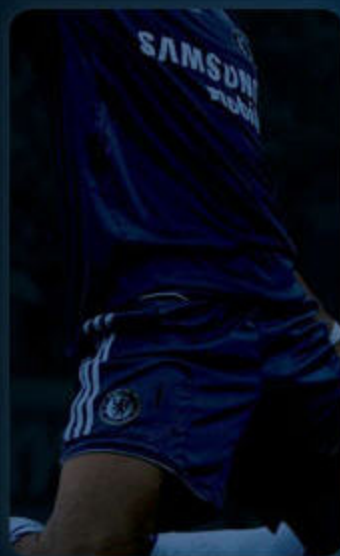

Schedule

Doors open – 17:45

Meet at East Stand Reception – 17:30

Meet at the East Stand Reception to collect your tickets from **Enzo Brienza**

Lunch in Executive Suite – 18:00

Kick off – 19:45

Half-time drinks & refreshments – 20:30

Full-time drinks – 21:30

Leave Stadium – 22:30

Please observe the smart dress code. No trainers, tracksuits or football shirts are permitted.